

# Patient report

Bio-Rad                      DATE: 12/03/2019  
D-10                         TIME: 05:19 PM  
S/N: #DC2K755917        Software version: 4.30-2  
Sample ID:                 10516798  
Injection date             12/03/2019 05:09 PM  
Injection #: 48             Method: HbA1c  
Rack #: ---                Rack position: 1

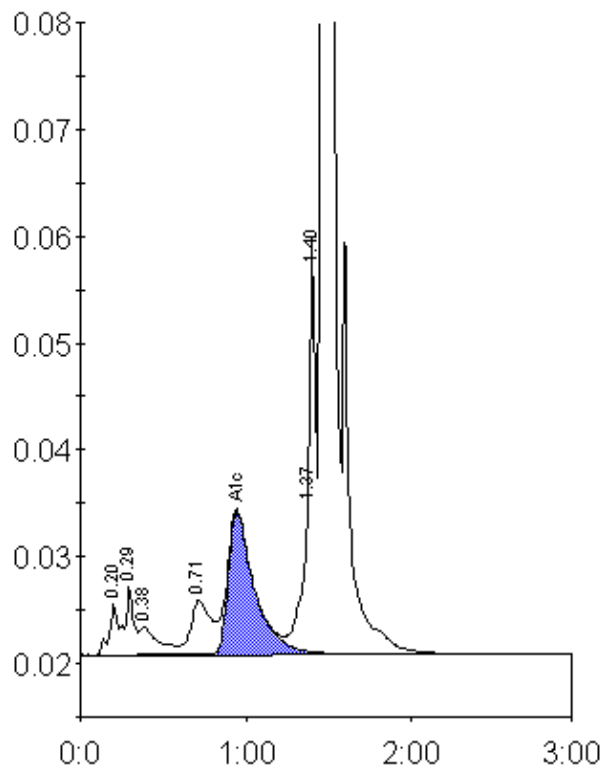

Peak table - ID: 10516798

Peak	R.time	Height	Area	Area %
A1a	0.20	4857	16669	0.8
A1b	0.29	6409	24259	1.1
Unknown	0.38	2663	20952	1.0
LA1c/CHb-1	0.71	5068	43057	2.0
A1c	0.95	13340	147001	9.5
P3	1.37	13760	46407	2.2
Unknown	1.40	38775	93931	4.4
A0	1.46	561181	1727182	81.5
Total Area:		2119458		

Concentration:	%
A1c	9.5